

FRONT ELEVATION

Revised Plan
msd
02/08/90

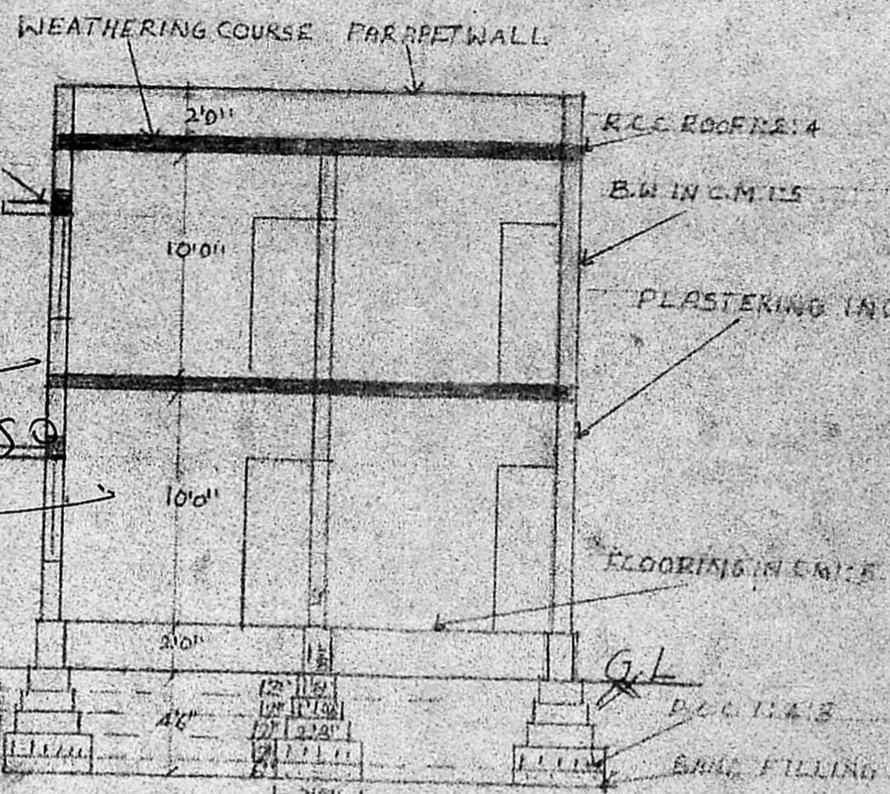

SECTION ON A-B

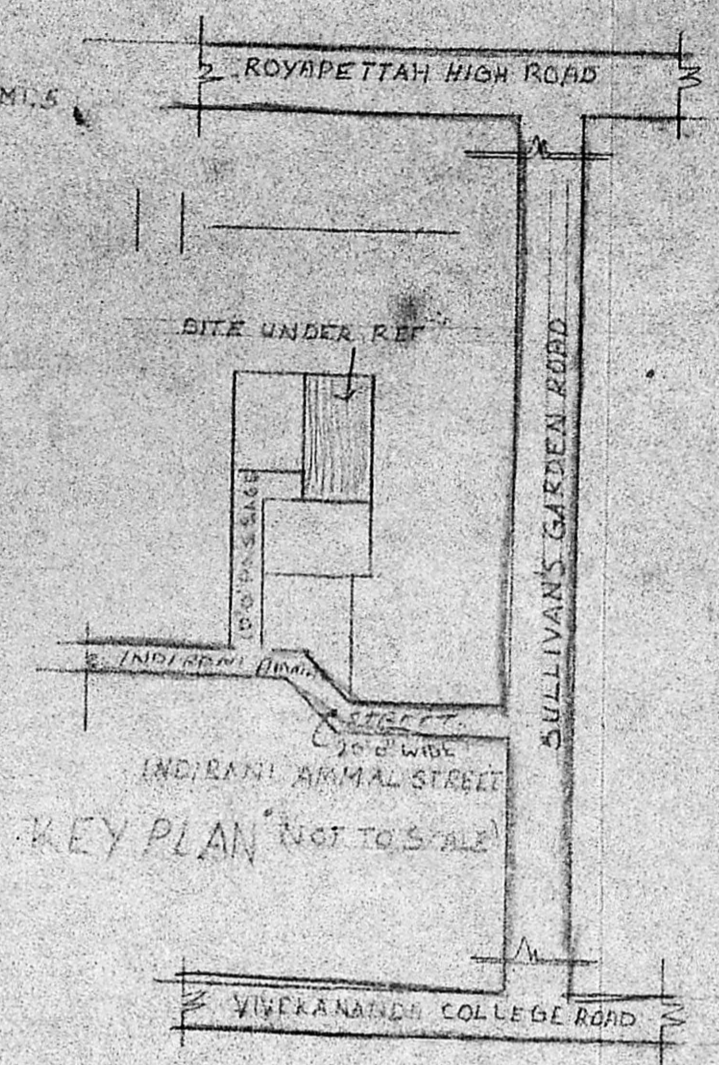

KEY PLAN NOT TO SCALE

Planning Permit No. A/1093/90
APPROVED
SUBJECT TO THE CONDITIONS IN THIS OFFICE LETTER.
No. Ad. 6378/1022/08/90
C. R. Unnikrishnan
FOR MEMBER SECRETARY
MADRAS METROPOLITAN
DEVELOPMENT AUTHORITY
MSD MADRAS 600 008.

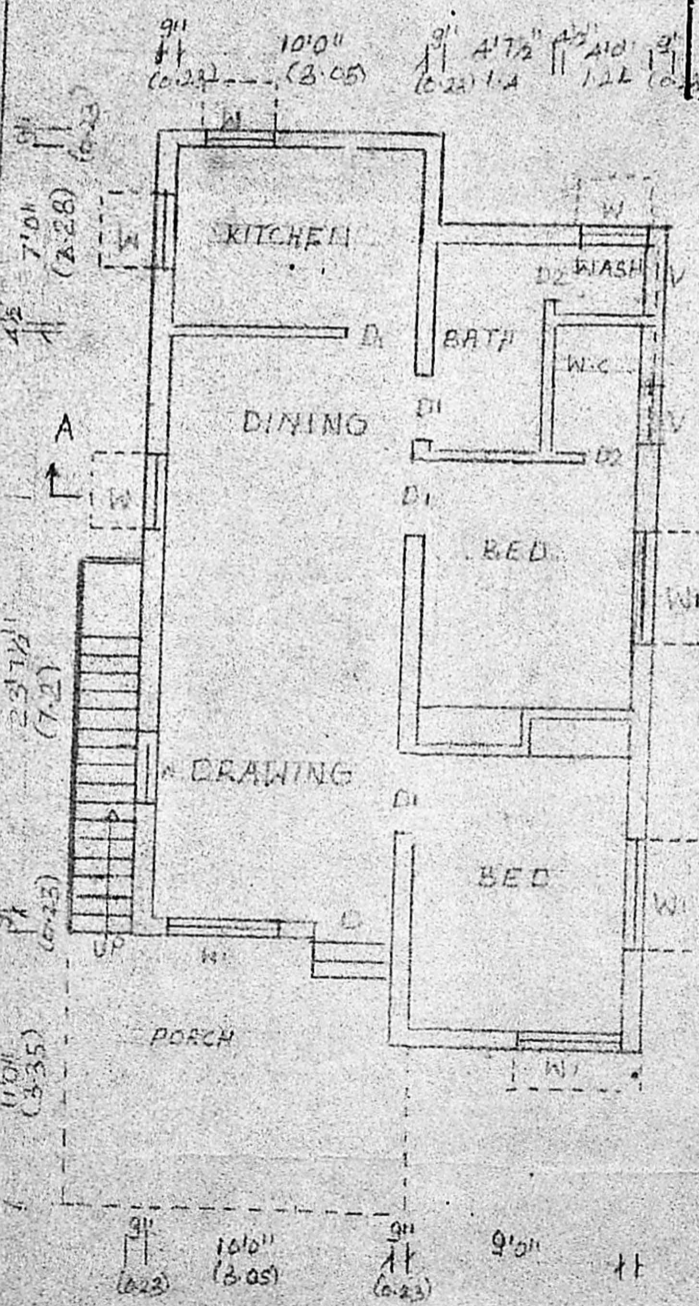

GROUND FLOOR PLAN

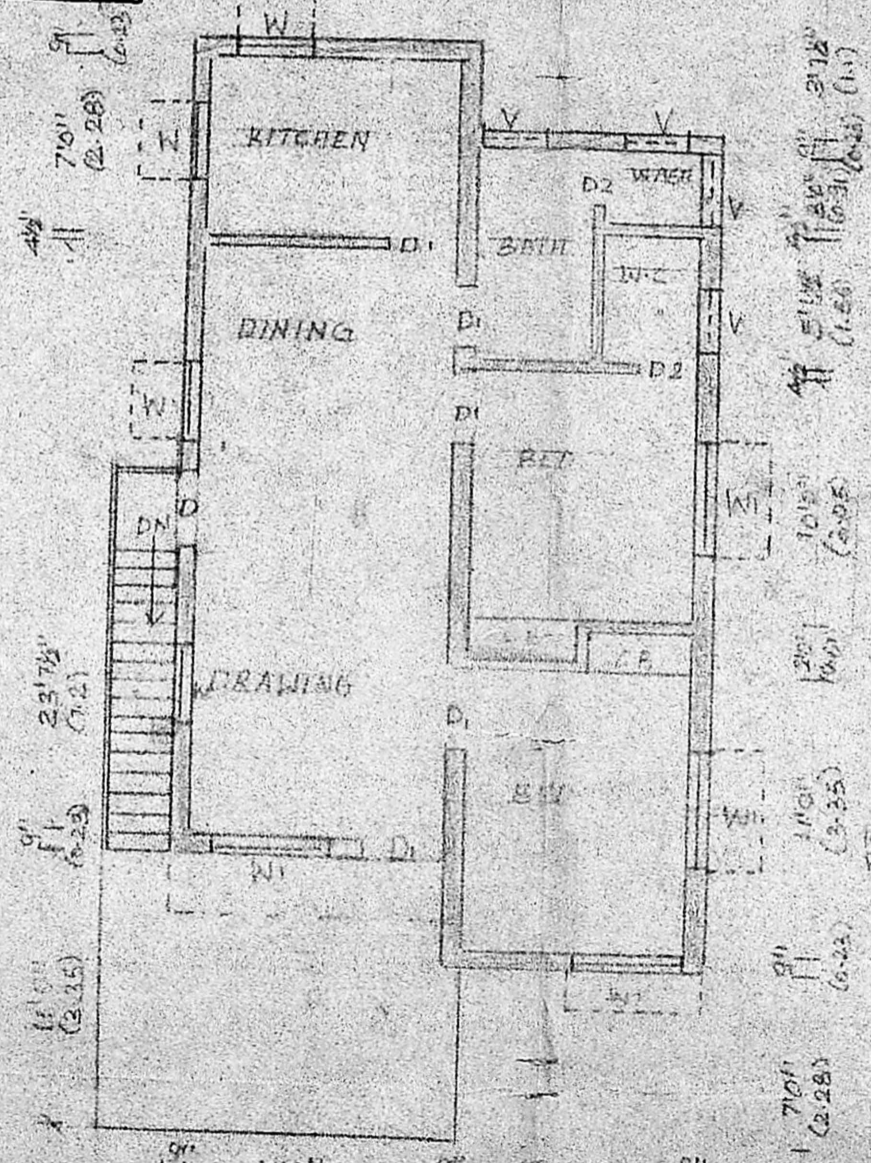

FIRST FLOOR PLAN

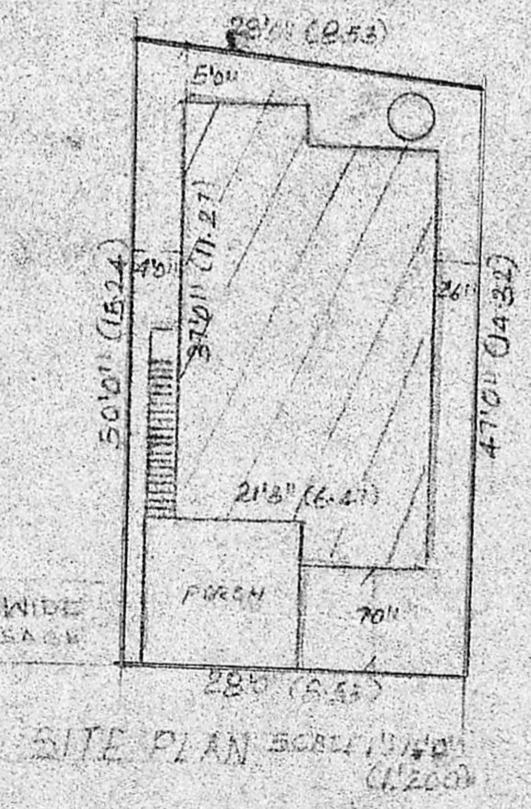

SITE PLAN SCALE 1/8" = 1'-0" (1/200)

① JOINERIES

| | | |
|--------------|-------------|-------------|
| D-DOOR | 3'3" X 7'0" | 1.00 X 2.13 |
| D1-DO- | 3'0" X 7'0" | 0.91 X 2.13 |
| D2-DO- | 2'6" X 7'0" | 0.75 X 2.13 |
| W-WINDOW | 3'0" X 4'0" | 0.91 X 1.37 |
| W1-DO- | 4'6" X 4'6" | 1.37 X 1.37 |
| V-VENTILATOR | 5'0" X 2'6" | 0.91 X 0.61 |

REFERENCE

EXISTING [Symbol]
PROPOSAL [Symbol]
BOUNDARY/SITE [Symbol]
ROAD/STREET [Symbol]

PLAN SHOWING THE PROPOSED CONSTRUCTION OF A RESIDENTIAL BUILDING AT PLOT NO 3 DOOR NO 1/BINDIRAM AMMAL STREET, MYLAPORE, MADRAS-4. P.S. NO 1702/98 BLOCK NO 36, DN 91 SCALE 1" = 8'0" (1/100)

OWNER
[Signature]

ENGINEER
K. Narasimhan
K. NARASIMHAN, B.E.
Licensed Surveyor-344
CORPORATION OF MADRAS
Consulting Engineer
REG: 77, Anna Tower Road,
WEST MAMC, J. MADRAS-39